

# Die Sage vom Erzberg

Alt-Sax. 2

## Introduktion

Johann Hausl

9

13

17

21

25

29

33

37

*f*

*mf*

41

*mf*

45

49

*mf*

57

*mf*

61

*mf*

73

*mf*

76

79

# Der Wassermann

Alt-Sax. 2

Johann Hausl

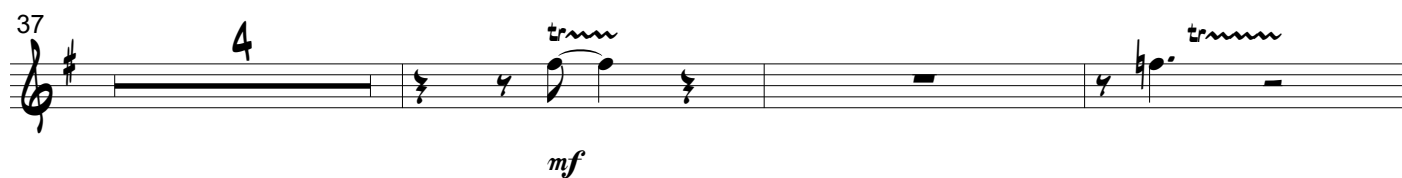

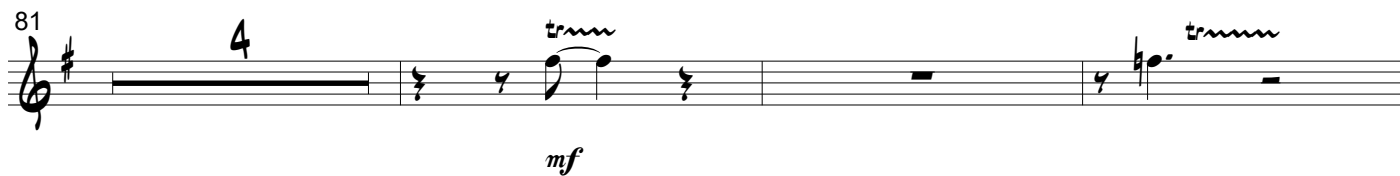
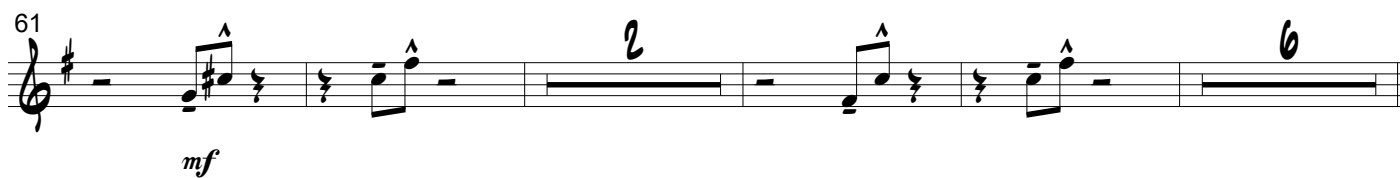

# Der Tanz des Wassermanns

Alt-Sax. 2

Johann Hausl

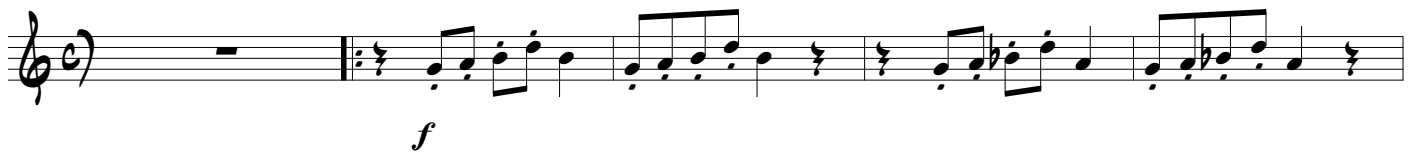

# Ein goldener Fuß

Alt-Sax. 2

Johann Hausl

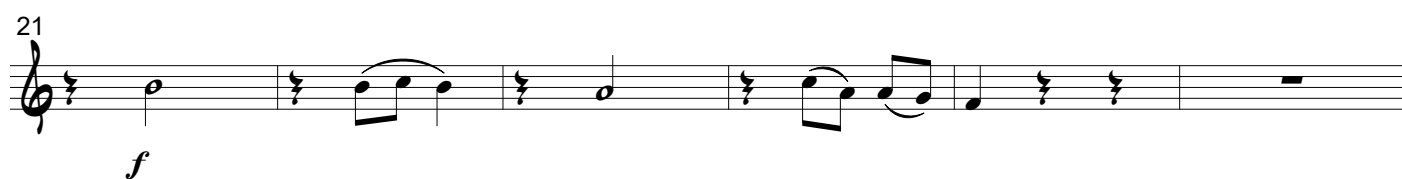

53

4

1

62

*f*

68

74

[illegible][illegible]

90

## Ein silbernes Herz

Musik: Johann Hausl

12

13

*mf*

19

25

*f*

30

33

38

*ff*

45

10

1 2 2 8

67 <sup>11</sup>

*f*

81

85

90

95

*ff*

101

105

109

# Ein eiserner Hut

Alt-Sax. 2

Johann Hausl

8

*f*

13

17

21

25

29

33

37

41

*ff*

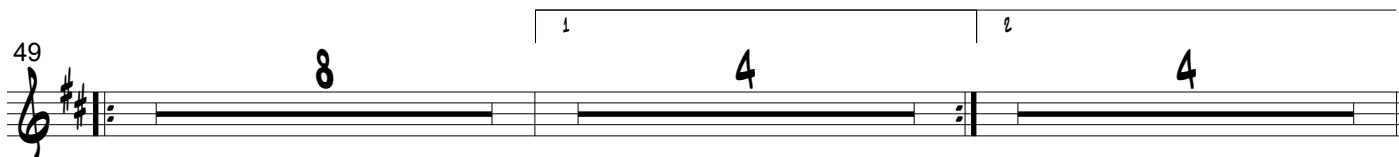

# Ein eiserner Hut - Reprise

Alt-Sax. 2

Johann Hausl

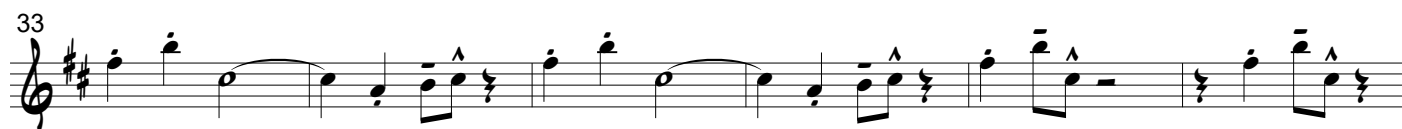
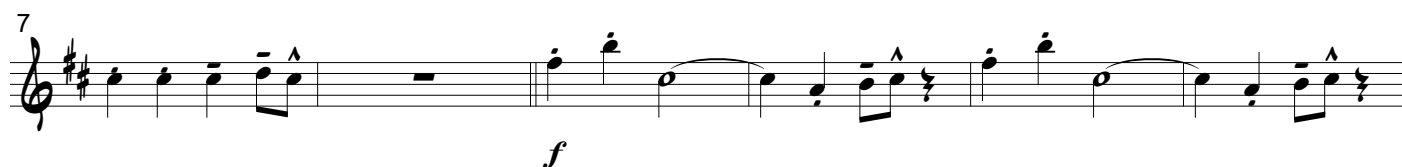

# Ein Karfunkelstein

Alt-Sax. 2

Johann Hausl

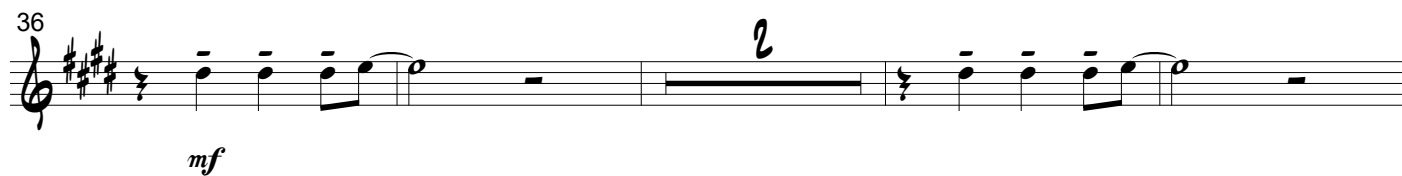

42 

48

48

*f*

52

*f*

56

56

60

64

1

*f*

[illegible]

# Conclusion

Alt-Sax. 2

Johann Hausl

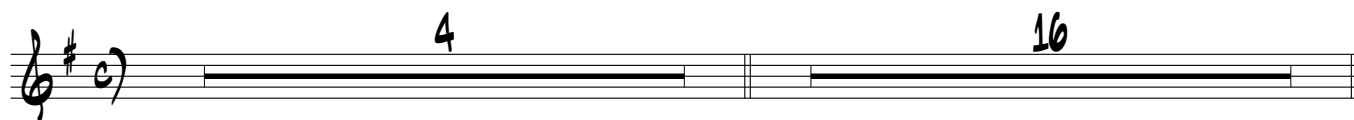

